

scale 1:5092

Appendix 1

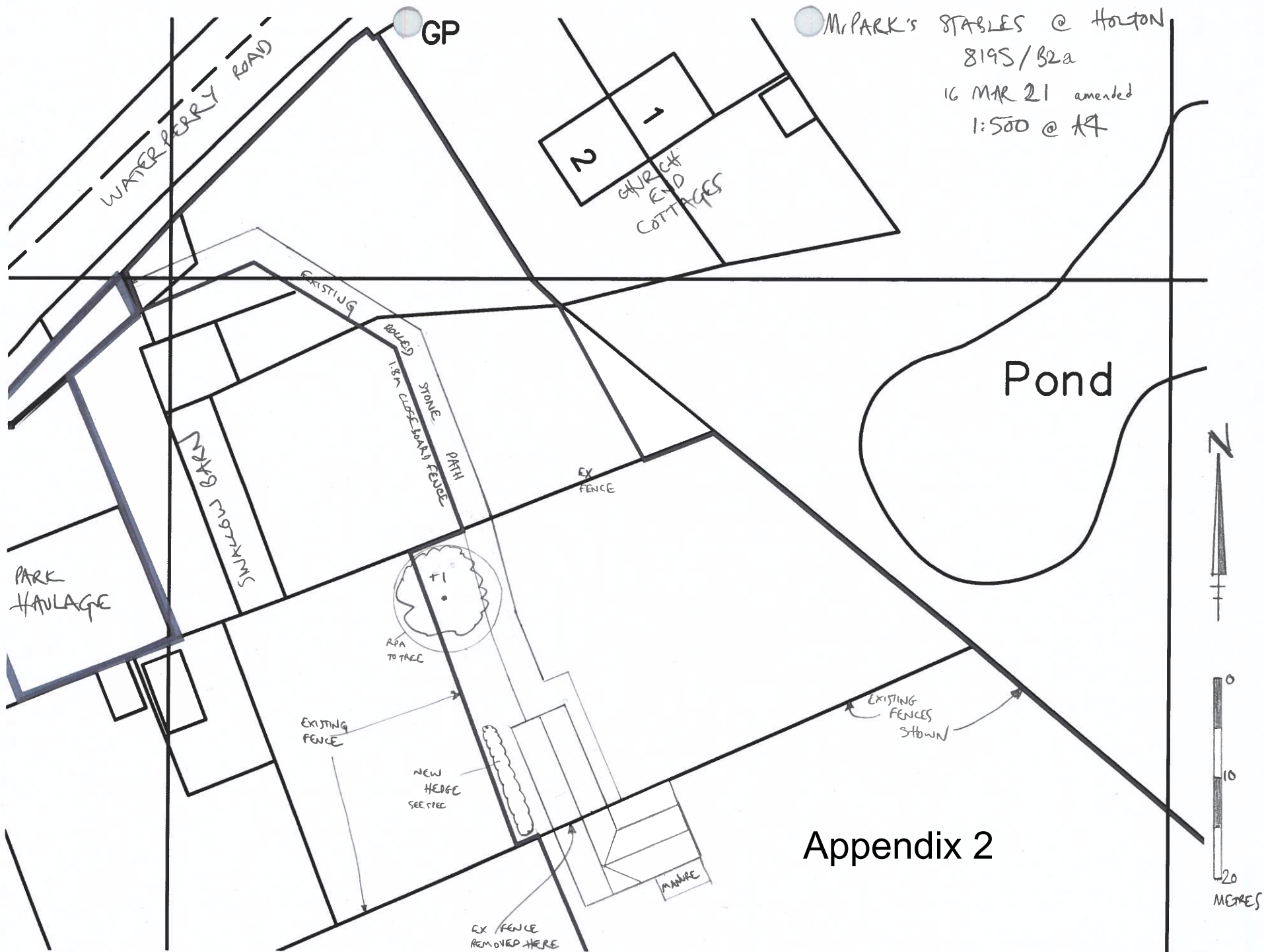

© Crown copyright and database rights 2021 Ordnance Survey 100018668



Appendix 2

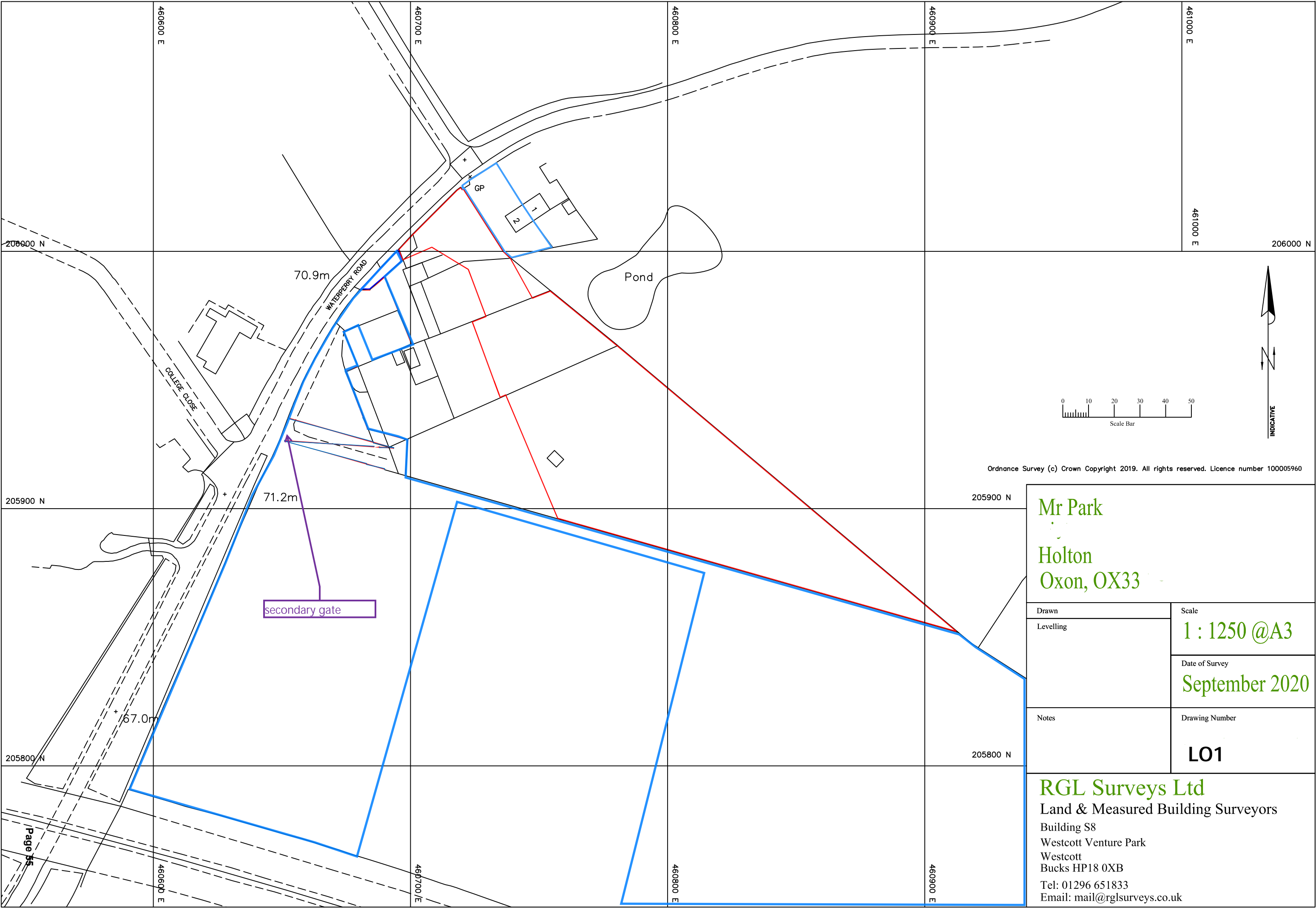



Scale @A3 paper

0 2 4m 1:100

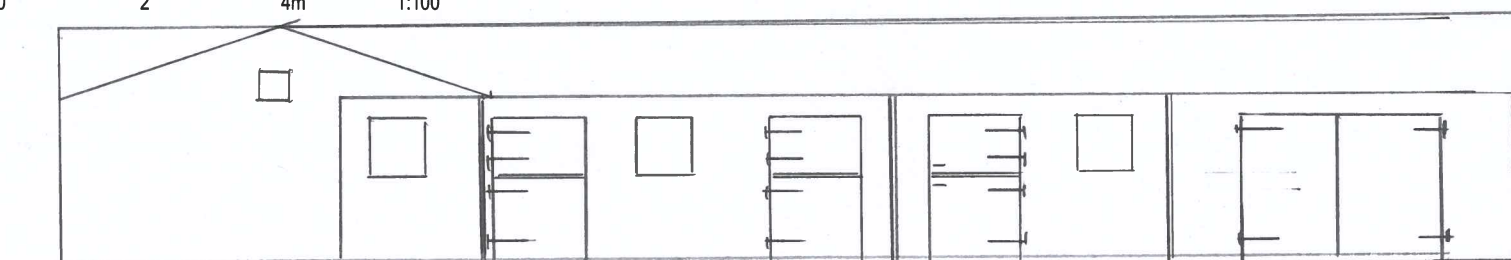

EAST

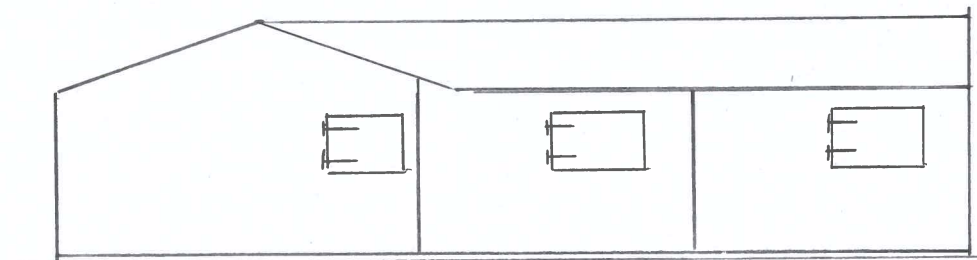

SOUTH

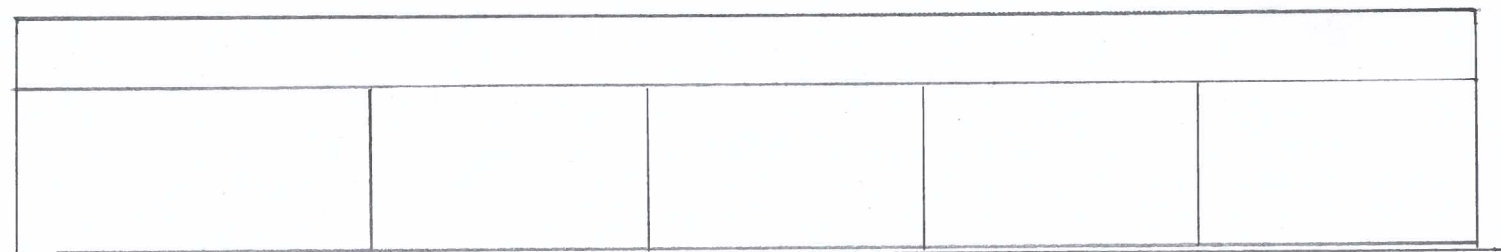

WEST

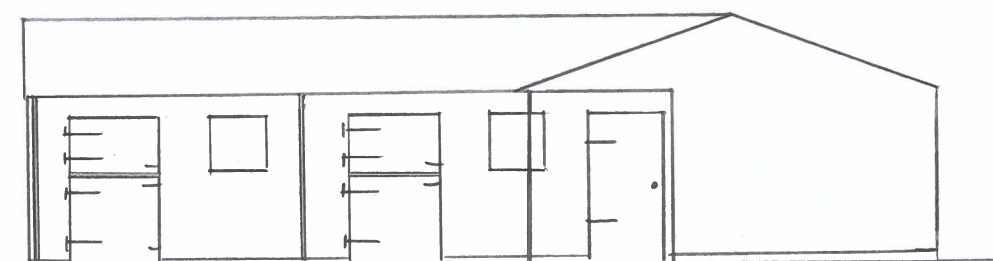

NORTH

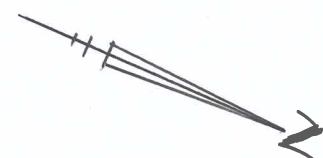
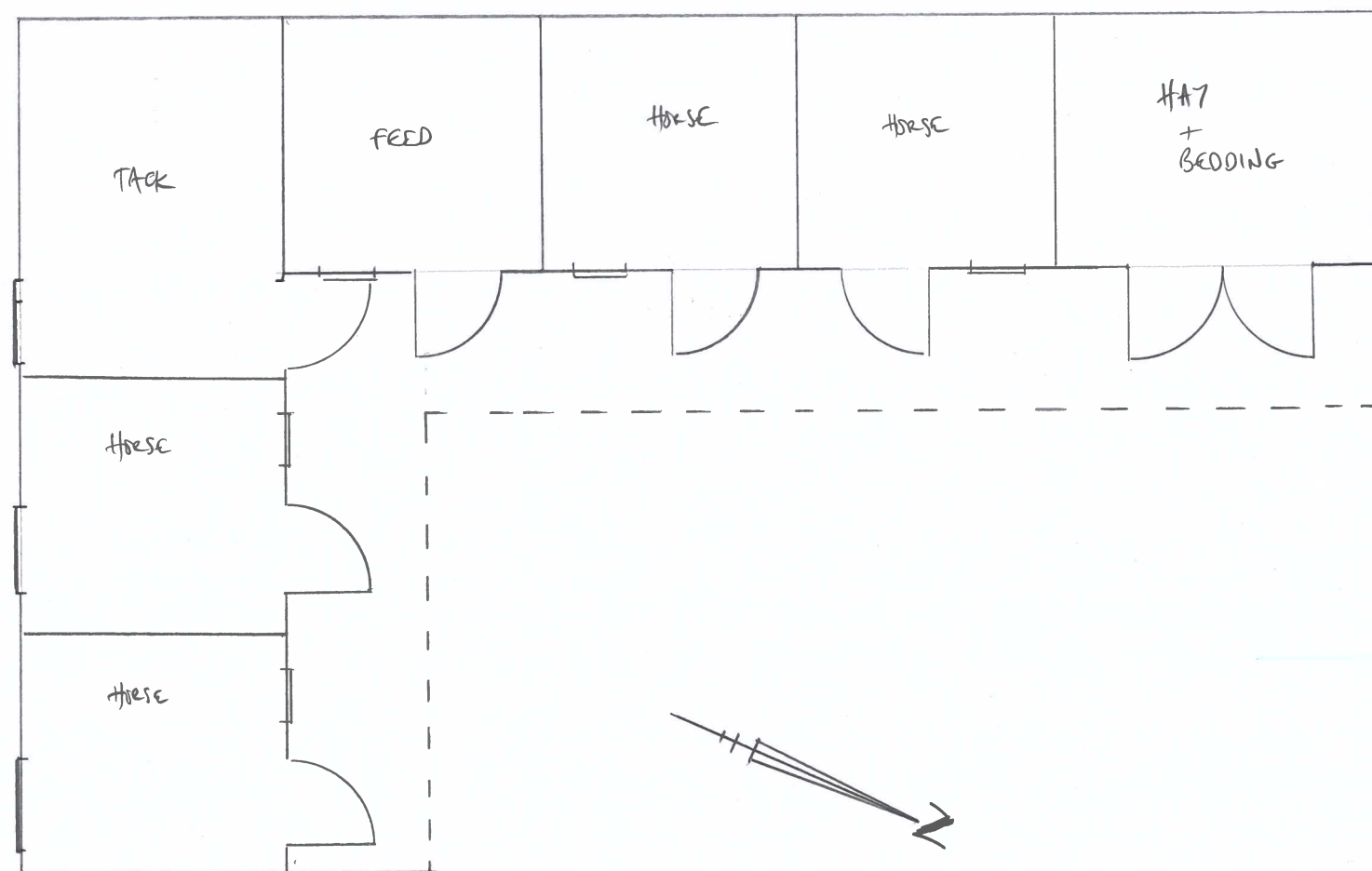

Planning Application - P21/S0560/FUL

RE: - Land between Swallow Barn and 2 Church End Cottages, Waterperry Road, Holton

Erection of stable building and related works

Planting to be carried out in new strip on part of eastern boundary as indicated on drawing 8195/B2a dated 16 March 2021

2m wide strip will allow plants to grow outwards from their main stem by at least 0.5m

New hedge

Length = 12m @5 plants per linear metre = 60 plants total

Planted as whips 0.6m-0.9m high double staggered row



rows 500mm apart to comprise:

field maple	25%
beech	50%
Hazel	25%

(thorns being avoided but all natives)

All plants to be guarded using tubex guards (against rabbits etc) and staked

This page is intentionally left blank